

| | | |
|--|--|--|
| Post Box No.001, SulochanaGardens, 10-4-104B Tenkasi Road, Ayikudy - 627 852. Tirunelveli District, Tamil Nadu, India. Phone: 04633 - 249170, 249180. Email: mail@amarseva.org Website: www.amarseva.org | Amar Seva Sangam (A registered Charitable Society for Rural Poor and Disabled) Child Progress Report Half Yearly Mar - 2016 | Name of Child: M. Murugeswari Name of Sponsor: Malini Giridhar , Anusha Raghuraman (Amudhasurabhi) ,(Sri Vidya) |
|--|--|--|

| Date of Entry to ASSA | Date of HCI Sponsorship | Sex | Age | Date of Birth | Standard | Nature of Disability | Service Provided |
|-----------------------|-------------------------|-----|-----|---------------|-------------------|----------------------|---|
| 1.10.2012 | Feb 2014 | F | 10 | 27.07.2005 | Special Education | Mental Retardation | Special Education at Special Education Centre |

Sponsorship Remarks: Sponsorship Transferred from Karthigai kumari (2000) in Nov 2015

Discharge Remarks:

Family Details:

| | | |
|------------------------------|---|---------------------------|
| Name of the Child | M. Murugeswari | |
| Date of Birth | 27.07.2005 | |
| Date of Joining | 01.10.2012 | |
| Nature of Disability | Mental Retardation | |
| Father's Name | Mr. Murugaiah | |
| Mother's Name | Mrs. Saraswathy | |
| No of Children in the Family | 2 | M. Murugeswari+ 1 brother |
| Father's Profession | Coolie | |
| Economic Condition | Poor | |
| Address Residence | D/O Murugaiah, Ramar koil Street, Ananthapuram. | |

Medical Report

| | | | |
|------------------------|-------------------------|-----------------|--------------------------|
| Height/ Weight | Current Report | Previous Report | Initial stage report |
| | 127Cm / 37Kg | 125Cm / 34Kg | 121Cm / 28Kg |
| Exercises Given | Appliances Given | | Physical Progress |
| Yoga Training | Nil | | Physically Normal. |

| | | | | |
|--|--|--|----------------------------------|--------------------|
| Class (*) | Primary | | | |
| Report Period | Sep 2015 to Mar 2016 | | | |
| Severity of Intellectual Disability | <i>Moderate Intellectual disability</i> | | | |
| Assessment (** - % represents assessment based on normal development of 100%) (***-Zero represents the child haven't achieved any skills in that domain) | 1.Motor Activities | Sep 2013 (Initial assessment**) | Sep 2015(%) | Mar 2016(%) |
| | | 28 | 61.5 | 61.5 |
| | 2.Activities of Daily Living | 37 | 68 | 68 |
| | 3.Communication | 23 | 39.5 | 41.5 |
| | 4.Reading/ Writing | 31 | 52 | 53.5 |
| | 5.Number/ Time | 6 | 36 | 37.5 |
| | 6.Domestic / Social Skills | 28 | 44 | 45 |
| 7.Pre Vocational / Money Concept | 0*** | 36 | 36 | |
| Extra-curricular activities | Nature of Program | No. of program participation | Prizes / Recognitions won | |
| | Cultural | - | - | |
| | Sports | - | - | |
| | Drawing | - | - | |
| Progress Report | Since joining, she has improved 49.07 % based on BASIC-MR Scale provided by NIMH. | | | |
| Comments | At present we are teaching to <ul style="list-style-type: none"> • Pick up specified number of objects up to 5. • Name five colours. • Tell correctly if it is morning or evening • Fold own clothing. • Carry out two sequential verbal or gestural commands | | | |

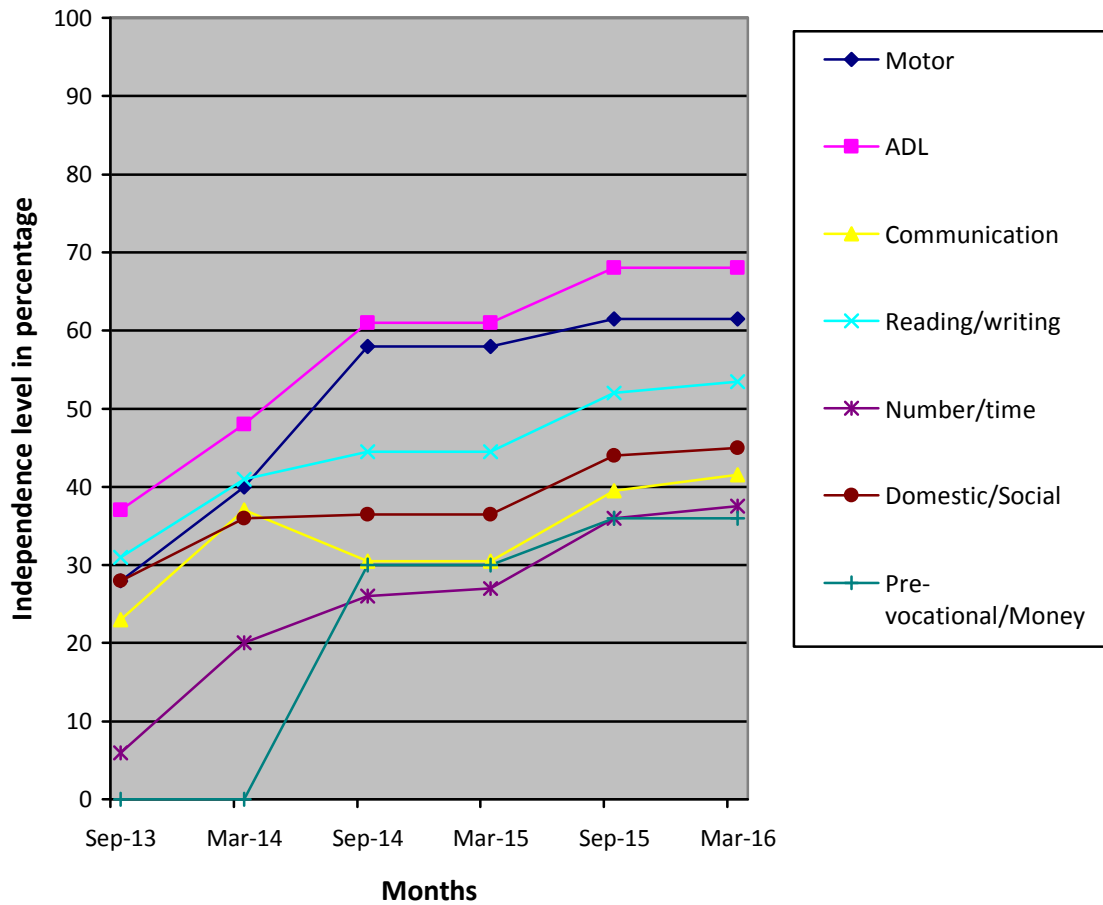

(*) Pre-Primary (3-6 yrs of age)
 Primary (6-10 yrs of age)
 Secondary (11-14 yrs of age)
 Pre-vocational (15-18 yrs of age)

(**) % represents assessment based on normal development of 100%.

(***) Zero represents the child haven't achieved any skills in that domain.

Note: While joining the child was assessed with UPANAYAN SCALE, from Jan-2013 the assessment scale was changed to BASIC-MR.